

Director's Note:

It is the magic of the theatre that brings so many people together. And the story of Cinderella is magical as well. This musical fairytale provides inspiration for following your dreams (even with a little help from your own Fairy Godmother) and taking responsibility for your own destiny. These themes are ones we hope our audiences will embrace. Thank you for joining us - and may all your dreams come true! - **Eric Wells**

Special Acknowledgements:

Debbie Kraus	McDonald's
Joanne Peterson	Taco Bell
Cindy Clark	Whataburger
The Bonneville House	First National Bank
Goddard United Methodist Church	The Bakery District
Parrot Island Waterpark	Baptist Health
	Williams-Crawford & Assoc

Show Sponsor:



Half-Price Ticket Sponsor:



Bill Engles

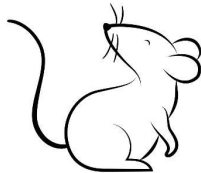

Fort Smith Little Theatre Presents

In Association with Concord Theatricals

Director: Eric Wells

Music Director: George Mann

Rodgers & Hammerstein's

Cinderella

July 27 - 30

& August 2 - 12

Music by:
Richard Rodgers

Book & Lyrics by:
Oscar Hammerstein II

Adapted For The Stage by:
Tom Briggs

From The Teleplay by:
Robert L. Freedman



For Tickets:

Visit www.fs.lt.org or Call 479-783-2966

Cinderella's Cast

Cinderella - Allie Gooden

Fairy Godmother - Shannon Stoddard

Stepmother - Charlotte Scott

Grace - Rebekah Nickell

Joy - Carly Austin

Prince Christopher - Grant Huneycutt

Lionel - Landon King

Queen Constantina - Carrie French

King Maximillian - Barry Law

Young Cinderella - Ryleigh Gathright & Rory Nickell

Ensemble:

Gary Cameron

Carol Cannedy

Loni Elliot

Madelyn Frye

John Hall

Lily Hall

Lexi Housley

Steven Howard

Jamie Lambdin-Bolin

Avrey Laster

Monica Longoria

Brenna Ralston

Isabella Ree

Meredith Sanders

Coleman Smith

Brynn Tucker



Cinderella's Crew

Director: Eric Wells

Music Director: George Mann

Assistant Director: Grace Andrews

Choreographer: Wesley Fox

Producers: Joe Graham & Brett Short

Stage Managers: Michael Fox & Elysa Turner

Props: Sharla Cameron

Costume Designer: Janet Renwick

Assistants to Costume Designer: Sierra Laddusaw, Brenna Ralston, Shannon Stoddard

Costume Construction: Janet Renwick, Becky Harkey, Sheila Busby

Hats: Brittany Bright

Jewelry: Elizabeth Blanton Momand

Costume Construction Assistants: Shannon Stoddard, Loni Elliot, Charlotte Scott, Michael Fox, Carly Austin, Grace Andrews

Stage Hands: Robyn Fowler, Neal Goodwin, Emilee Hatwig, Randy Pace, Ainsley Turner

Lighting Design: Gray Ashton

Lighting Operator: Gray Ashton & Brandon Bolin

Set Design: Reece & Ember Whitt

Set Construction: Reece Whitt, Ember Whitt, Gary Cameron, Coleman Smith, Stephen Nickell, Shelton Sargent, Jacqui Sargent, Audra Sargent, Charles Belt

